A nni Verdi

Claudio Calderari

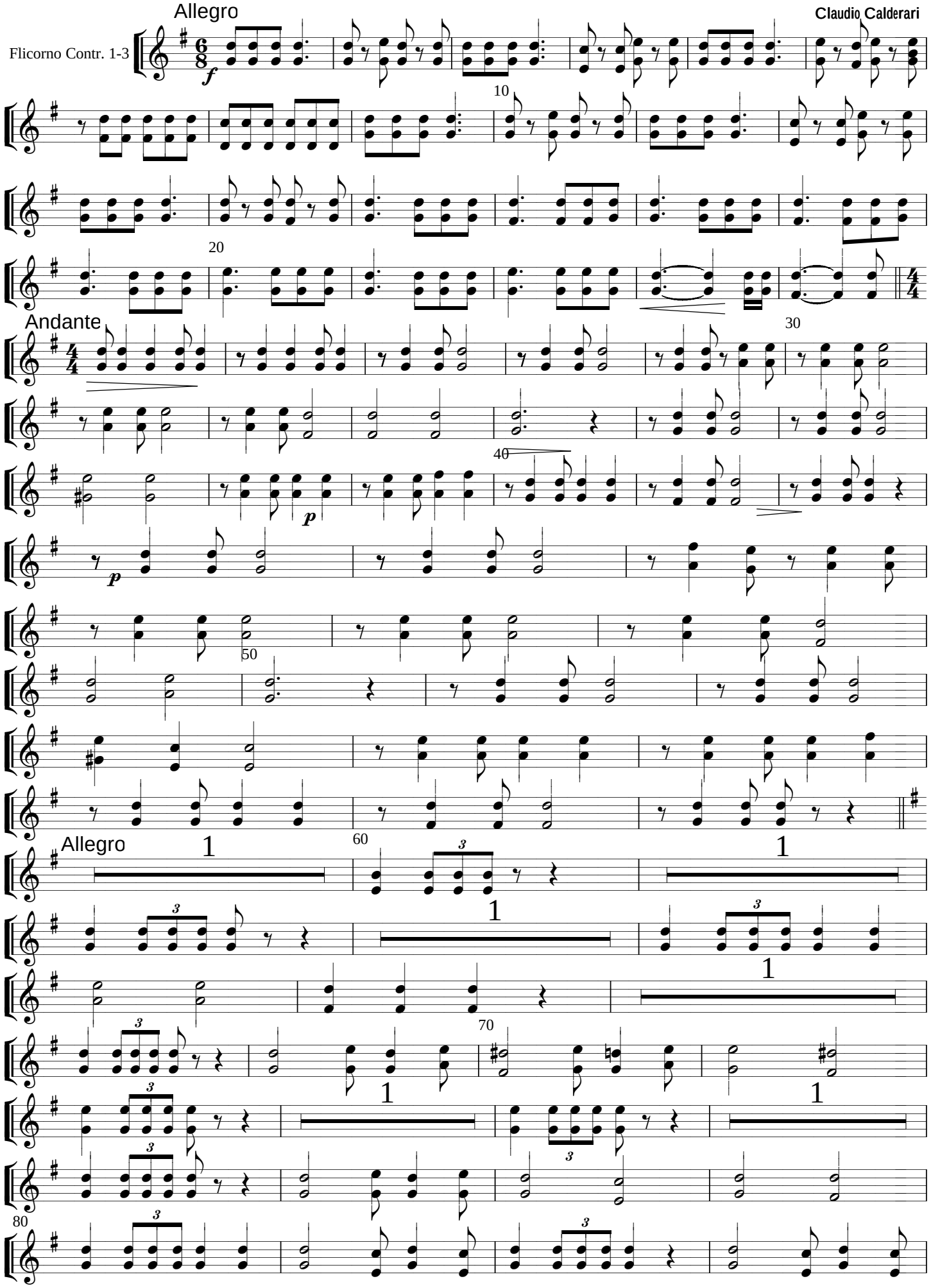

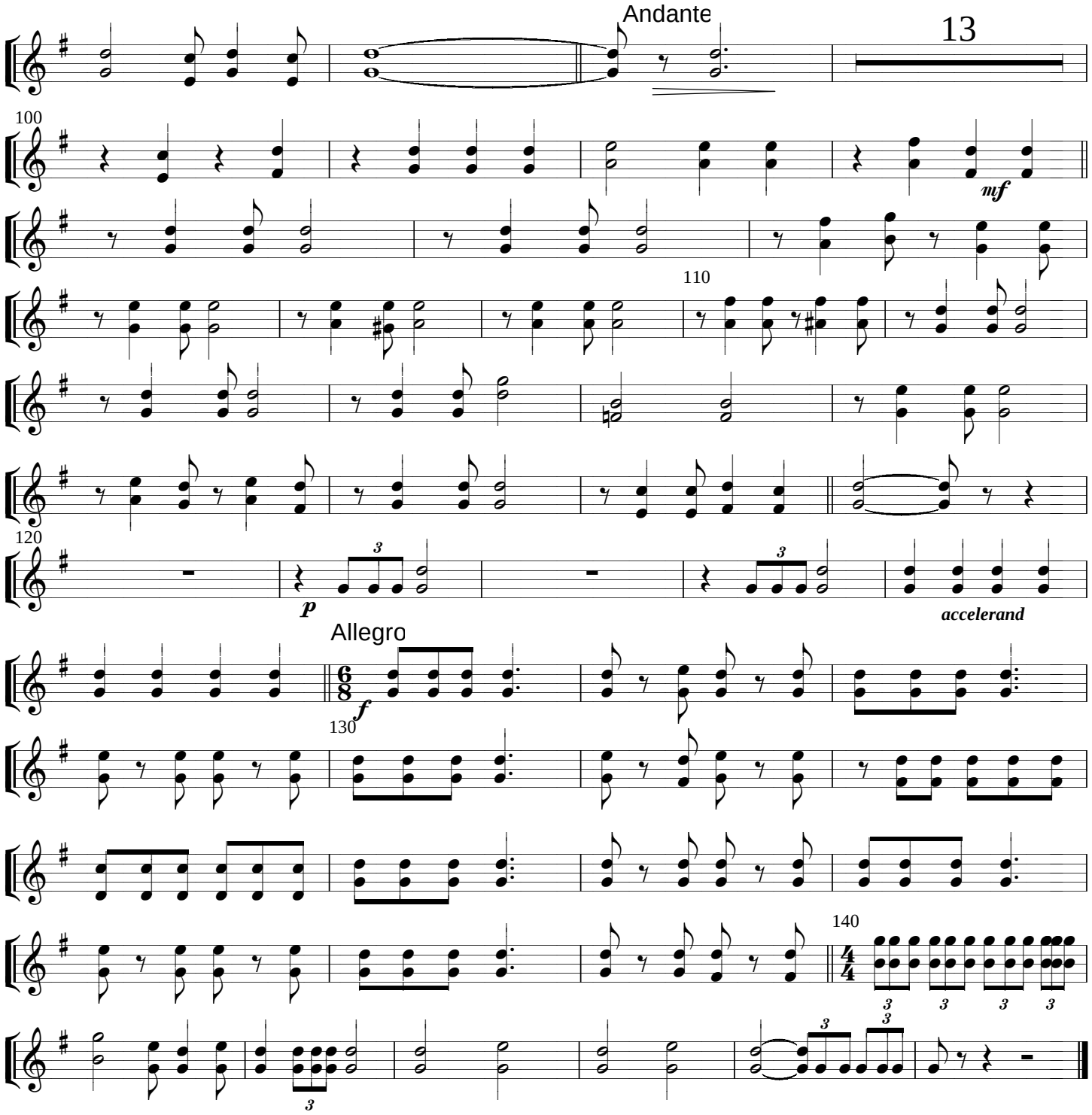
Andante
100
mf
110
120
p
accelerand
Allegro
f
130
140